

+NOTICE!!

These documents have been scanned!

Do not place un-scanned documents beneath this notice!

Do not remove this notice from this file!

GPO Jacket No. 560-102
Print Order 61549
Rise Business Services, LLC
Job=AZ15 1/8/2020



Box Number= AZ15283



Claim Begin-End: AMC457161-AMC457165

1 Initial Receipt



AZ15283-30

AMC458525-AMC458783

United States Department of the Interior
Bureau of Land Management
 DIV OF LANDS, MINRLS & ENERGY
 ONE N CENTRAL AVE
 PHOENIX, AZ 85004 -4427
 Phone: 602-417-9200

Receipt	
No:	4580858

Transaction #: 4702459
Date of Transaction: 10/10/2019

CUSTOMER:

MICHAEL OSTER
 10341 N HIGHWAY 191
 #1311
 ELFRIDA, AZ 85610-9058 US

ENTERED
 OCT 23 2019
 BY: *RDM*

LINE #	QTY	DESCRIPTION	REMARKS	UNIT PRICE	TOTAL
1	5.00	LOCATABLE MINERALS / MINING CLAIMS-NEW, UNADJUD, ONE OR MORE AUTH NOS / NEW MINING CLAIM PROCESSING FEE CASES: AMC457161/\$20.00, AMC457162/\$20.00, AMC457163/\$20.00, AMC457164/\$20.00, AMC457165/\$20.00		- n/a -	100.00
2	5.00	LOCATABLE MINERALS / MINING CLAIMS-NEW, UNADJUD, ONE OR MORE AUTH NOS / NEW MINING CLAIMS LOCATION FEE CASES: AMC457161/\$40.00, AMC457162/\$40.00, AMC457163/\$40.00, AMC457164/\$40.00, AMC457165/\$40.00		- n/a -	200.00
3	5.00	LOCATABLE MINERALS / MINING CLAIMS-NEW, UNADJUD, ONE OR MORE AUTH NOS / NEW MINING CLAIMS MAINTENANCE FEE CASES: AMC457161/\$165.00, AMC457162/\$165.00, AMC457163/\$165.00, AMC457164/\$165.00, AMC457165/\$165.00		- n/a -	825.00
TOTAL:					\$1,125.00

PAYMENT INFORMATION

NOTE: Items will appear on credit card statement as "Bureau of Land Mgmt CO".

1	AMOUNT:	1125.00	POSTMARKED:	N/A
	TYPE:	CREDIT CARD	RECEIVED:	10/10/2019
	NAME:	OSTER, MICHAEL 10341 N HIGHWAY 191 #1311		

	ELFRIDA AZ 85610-9058 US	
CARD NO:	XXXXXXXXXXXX1026	AUTH CODE: 153354
NAME ON CARD:	SARAH W HUMPHRIES	
SIGNATURE:		

REMARKS

This receipt was generated by the automated BLM Collections and Billing System and is a paper representation of a portion of the official electronic record contained therein.

NOTICE!!

These documents have been scanned!

Do not place un-scanned documents beneath this notice!

Do not remove this notice from this file!

GPO Jacket No. 560-102
Print Order 61549
Rise Business Services, LLC
Job=AZ15 1/8/2020



Box Number= AZ15283



Claim Begin-End: AMC457161-AMC457165

2 Correspondence



AZ15283-30

AMC458525-AMC458783



United States Department of the Interior

BUREAU OF LAND MANAGEMENT
Arizona State Office
One North Central Avenue, Suite 800
Phoenix, Arizona 85004-4427
www.blm.gov/az/



AUG 26 2020

In Reply Refer To:
3800 (9200) RM
AMC457161

CERTIFIED MAIL - RETURN RECEIPT REQUESTED No. 9214 8901 9403 8319 5961 04

NOTICE

MICHAEL OSTER	:	This Notice Affects the Claim(s)
10341 N HIGHWAY 191 #1311	:	Shown in the Block Below.
ELFRIDA, AZ 85610-9058	:	

AMC457162, AMC457163
KYLER, LYDIA

Mining Claim Location Notice(s) – Amendment(s) Required

Pursuant to Title 43 Code of Federal Regulations (CFR) 3832.1, the Bureau of Land Management (BLM), Arizona State Office, received your notices of location for recording mining claims. In accordance with 43 CFR 3832.12, the claim(s) listed above cannot be accepted as filed and must be amended as noted below.

Your claims are not described by a proper metes and bounds description. A metes and bounds description is needed to accurately plot your claims. Tie-ins were provided, but bearings for the sides and ends of your claims were not provided. Since these claims are located diagonally the bearings are needed to know where the claim lies on the ground. Please note that GPS coordinates/latitude and longitude coordinates are not accepted by the BLM in place of metes and bounds descriptions.

In accordance with 43 CFR 3832.12 a lode claim must be described by metes and bounds and include a tie to a permanent monument such as a section quarter corner monument. All claim descriptions must include state, meridian, township, range, section and by aliquot part to the quarter section.

An amendment must be filed for each claim listed above to correct the defects identified. There is a \$15 BLM processing fee for each amendment. The amendment(s) must be received by BLM within 30 days of your receipt of this notice. If the amendment(s) is/are not received within the 30-day timeframe the mining claim(s) will be declared null and void.

If additional information is required, please contact RéAnn Myers at 602-417-9413. Please include your AMC serial number(s) on all correspondence.

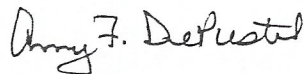

Amy F. DePestel
Supervisory Land Law Examiner
Lands, Minerals and Energy Division

Enclosure

Date Produced: 10/12/2020

ConnectSuite Inc.:

The following is the delivery information for Certified Mail™/RRE item number 9214 8901 9403 8319 5961 04. Our records indicate that this item was delivered on 10/07/2020 at 03:07 p.m. in ELFRIDA, AZ 85610. The scanned image of the recipient information is provided below.

Signature of Recipient :

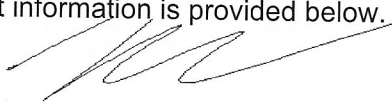

M. OSTER

Address of Recipient :

10341 N HIGHWAY 191
ELFRIDA, AZ 85610-9058

Thank you for selecting the Postal Service for your mailing needs. If you require additional assistance, please contact your local post office or Postal Service representative.

Sincerely,
United States Postal Service

The customer reference number shown below is not validated or endorsed by the United States Postal Service. It is solely for customer use.

Customer Reference Number: C2236512.12710832

NOTICE!!

These documents have been scanned!

Do not place un-scanned documents beneath this notice!

Do not remove this notice from this file!

GPO Jacket No. 560-102
Print Order 61549
Rise Business Services, LLC
Job=AZ15 1/8/2020



Box Number= AZ15283



Claim Begin-End: AMC457161-AMC457165

3 Transfers



AZ15283-30

AMC458525-AMC458783

**NO
DOCUMENTS
FOUND**

NO DOCUMENTS FOUND
NO DOCUMENTS FOUND

NOTICE!!

These documents have been scanned!

Do not place un-scanned documents beneath this notice!

Do not remove this notice from this file!

GPO Jacket No. 560-102
Print Order 61549
Rise Business Services, LLC
Job=AZ15 1/8/2020



Box Number= AZ15283



Claim Begin-End: AMC457161-AMC457165

4 Annual Filings



AZ15283-30

AMC458525-AMC458783

**NO
DOCUMENTS
FOUND**

NO DOCUMENTS FOUND
NO DOCUMENTS FOUND

NOTICE!!

These documents have been scanned!

Do not place un-scanned documents beneath this notice!

Do not remove this notice from this file!

GPO Jacket No. 560-102
Print Order 61549
Rise Business Services, LLC
Job=AZ15 1/8/2020



Box Number= AZ15283



Claim Begin-End: AMC457161-AMC457165

5 Miscellaneous



AZ15283-30

AMC458525-AMC458783

**NO
DOCUMENTS
FOUND**

NO DOCUMENTS FOUND
NO DOCUMENTS FOUND

NOTICE!!

These documents have been scanned!

Do not place un-scanned documents beneath this notice!

Do not remove this notice from this file!

GPO Jacket No. 560-102
Print Order 61549
Rise Business Services, LLC
Job=AZ15 1/8/2020



Box Number= AZ15283



Claim Begin-End: AMC457161-AMC457165

6 Location Notices-Amendments and Supporting Documents



AZ15283-30

AMC458525-AMC458783

MINING CLAIM STATUS REPORT – Assessment Year 2020

Data Entered: 10/23/19 Ram

MTP Checked By: PER
 GEO Checked By: amjad

LEAD SERIAL NUMBER: AMC 497161 thru AMC 497165

NUMBER OF CLAIMS & TYPE:

5 LODE
 _____ PLACER
 _____ ASSOCIATION PLACER
 _____ MILL SITE
 _____ TUNNEL SITE

CHARGES:

Processing Fee @ \$20 = \$ 100⁰⁰
 Location Fee @ \$40 = \$ 200⁰⁰
 Maintenance Fee @ \$165 = \$ 825
 Add'l Maint Fee for Assoc Placer = \$ _____
SUBTOTAL \$ 1125⁰⁰
 Other Fees \$ _____
 Other Fees \$ _____
TOTAL \$ _____

TOTAL ACREAGE: _____ Per Claim
 (Placer Only)

NUMBER OF LOCATORS: 1

DOCUMENTS RECEIVED VIA: Over-the-Counter [] Mail [] **TIMELY FILED:** Yes [] No []

LEGAL DESCRIPTION:

T	<u>19S</u>	R	<u>25E</u>	SEC	<u>20, 17, 29</u>
T	<u>19S</u>	R	<u>24E</u>	SEC	<u>11, 13, 14</u>
T	_____	R	_____	SEC	_____
T	_____	R	_____	SEC	_____
T	_____	R	_____	SEC	_____

BLM [?] FOREST SERVICE [] _____ SUBJ TO PL 359: Yes [] No []
 WILDERNESS AREA [] _____

SPLIT ESTATE: N/A [] SX [] PX [] OTHER [] _____
 SRHA [] Was proper Notice filed if located on SHRA Land? Yes [] No []

RECONVEYED MINERALS ON BLM LAND REQUIRE OPENING ORDER FROM 1944 TO 1993:
 Open to Entry On _____ N/A []

COMMENTS/STATUS: VOID [] PARTIALLY VOID [] PVT MINERALS [] WITHDRAWN LANDS []
 OTHER [X] _____

Sarah was advised by Amy on several issues that needed corrections

[] Claimant acknowledges that portions of the following claim(s) site(s) may be void or voidable.

Printed Name of Claimant Michael Oster Signature of Claimant [Signature]
 Representative of Michael Oster

*****FINAL ADJUDICATION*****

DATE _____ INITIALS _____

LOCATION NOTICE FOR LODE MINING CLAIM

Amendment BLM Serial # _____

NOTICE IS HEREBY GIVEN that the Grace

_____ lode mining claim has been located

by Michael Oster whose current mailing

address is 10341 N highway 191 #1311

Elfrida AZ 85610

RECEIVED
BLM AT STATE OFFICE
2019 OCT 10 P 2:59
PHOENIX, ARIZONA
BLM
Date
Stamp

The general course of this claim is South to north and it is situated in Cochise County, Arizona. This claim is 1500 feet in length and 600 feet in width.

20.66 Total Claim Acreage. This claim runs from the location monument on which this location notice is posted on the centerline of the claim approximately 615 feet in a S direction to the S end line and 885 feet in a N direction to the N end line. This claim is marked by six monuments, one at each corner and one at the center of each end line of the claim.

The location monument on which this notice is posted is situated within Section 20, Township 19 S, Range 25 E, Gila Salt River Base and Meridian, Arizona and this claim encompasses portions of the following quarter section(s), section(s), Township(s) and Range(s) NE 1/4 Section 20
T 19 S R 25 E

Gila Salt River Base and Meridian, Arizona.

The locality of this claim with reference to some natural object or permanent monument and additional information (if any) concerning its locality are as follows: the NW corner of this claim is 2640'
due East from surveyed NW corner of S20 T19S R25E

The above information is shown on the attached map.

DATED AND POSTED on the ground this 8 day of October, 2019.

LOCATOR(s) AGENT

Print Name(s) Michael Oster

Signature(s) [Signature]

RECEIVED
BLM AT STATE OFFICE
2019 OCT 10 P 2:59
PHOENIX, ARIZONA
Form MCF 800
Revised July 2014

AMC457161

Surveyed section corner S 18, 17, 19, 20 T19S R25E

MINING CLAIM MAP

Lode (X) Placer ()
Millsite ()

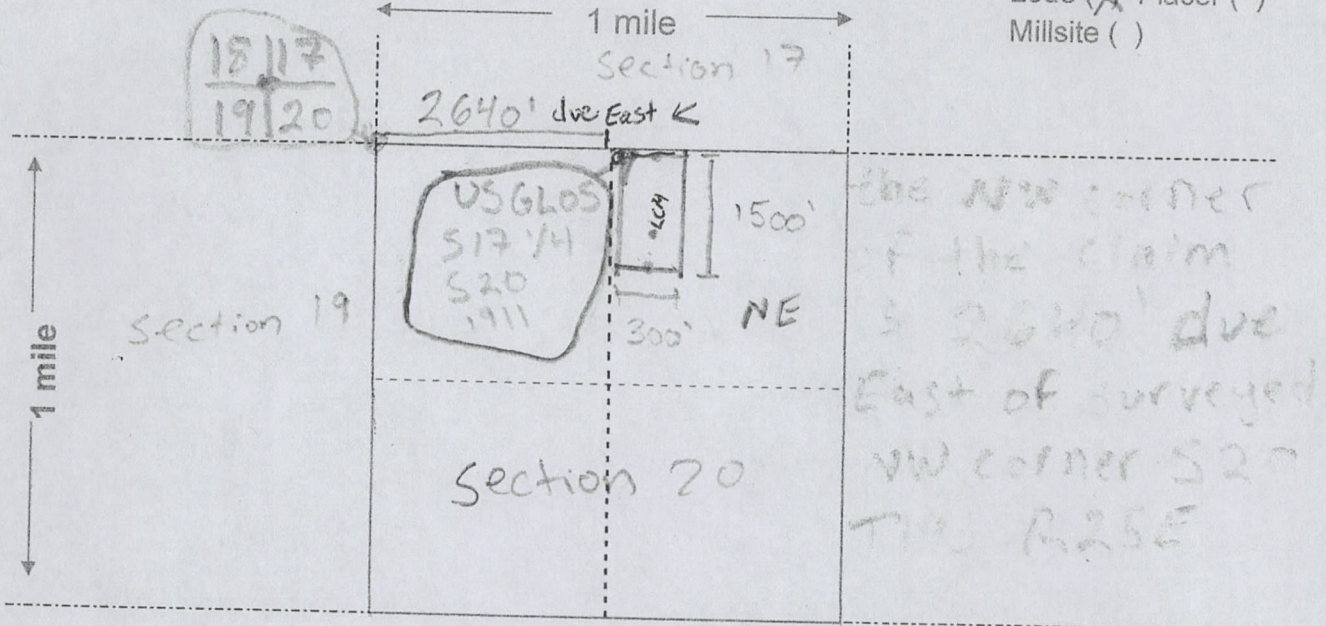

claim corners are at 90° angles i.e. the shape of claim is rectangle

Scale: 1" = 2000 feet



AMC451161

1. The above map depicts the Grace mining claim, which is located in Section (s) 20, Township 19 S, Range 25 E, Gila and Salt River Base and Meridian, Cochise County, Arizona. Total claim acreage is 20.66

2. The type of corner and location monuments used are as follows: 2" x 2" x 5' wood posts

3. The bearings and distances in degrees and feet between claim corners and to a public land survey monument are as depicted on the map. OR ON PAGE ONE OF THIS NOTICE

4. If the claim is a placer or millsite claim with exterior limits conforming to legal subdivisions of the public survey, provide a legal description of the claim _____

RECEIVED
BIA STATE OFFICE
OCT 10 P 2:52
PHOENIX, ARIZONA

Form MC-100a
Revised July 2014

2019-19529

Page 1 of 2

Requested By: MICHAEL OSTER

David W. Stevens - Recorder

Cochise County, AZ

10-09-2019 12:03 PM Recording Fee \$30.00

PHOENIX, ARIZONA

2019 OCT 10 P 2:52

RECEIVED
BLM STATE OFFICE

LOCATION NOTICE FOR LODE MINING CLAIM

Amendment BLM Serial # _____

NOTICE IS HEREBY GIVEN that the Kyler
_____ lode mining claim has been located

by Michael Oster whose current mailing
address is 10341 N highway 191
#1311 Elfrida AZ 85610

BLM
Date
Stamp

The general course of this claim is Northwest-East and it is situated in cochise
South County, Arizona. This claim is 1500 feet in length and 600 feet in width.

20.66 Total Claim Acreage. This claim runs from the location monument on which this location notice
is posted on the centerline of the claim approximately 930 feet in a SE direction to the SE
end line and 1070 feet in a NW direction to the NW end line. This claim is marked by six
monuments, one at each corner and one at the center of each end line of the claim.

The location monument on which this notice is posted is situated within Section 11,13,14 Township 19
S, Range 24 E, Gila Salt River Base and Meridian, Arizona and this claim encompasses portions
of the following quarter section(s), section(s), Township(s) and Range(s) NW 1/4 S13 T19S R24E
NE 1/4 S14 T19S R24E SE 1/4 S11 T19S R24E
Gila Salt River Base and Meridian, Arizona.

The locality of this claim with reference to some natural object or permanent monument and additional information
(if any) concerning its locality are as follows: Location monument of said
claim is 725 Feet South and 115 Feet East of
surveyed NW corner of S13 T19S R24E The above information is shown on the attached map.

DATED AND POSTED on the ground this 8 day of October, 2019

LOCATOR(s) AGENT

Print Name(s) Michael Oster

Signature(s) [Signature]

Form MCF100
Revised July 2014

AMC457162

MINING CLAIM MAP

Lode (X) Placer ()
Millsite ()

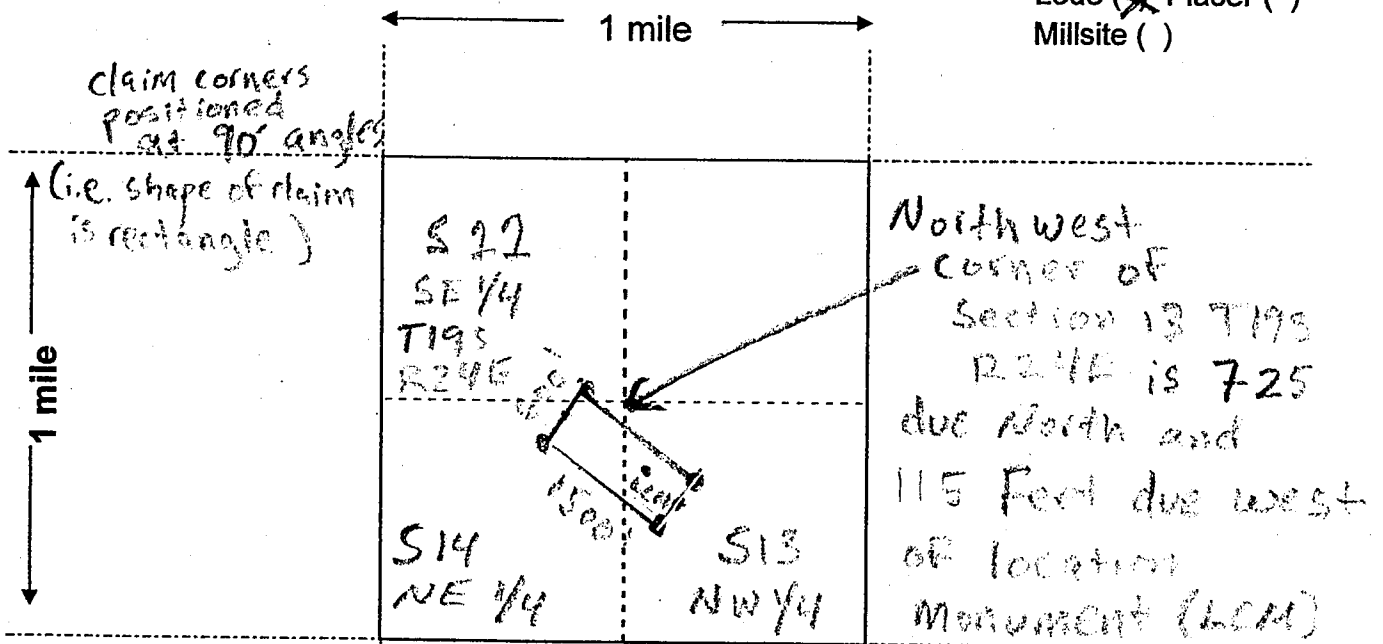

the SE corner of this claim is 1205' south and 335' East of NW corner S 13 T19S R24E

Scale: 1" = 2000 feet



1. The above map depicts the Kylee mining claim, which is located in Section (s) 11, 13, 14, Township 19 S, Range 24 E, Gila and Salt River Base and Meridian, Cochise County, Arizona. Total claim acreage is 20.66

2. The type of corner and location monuments used are as follows: 2" x 2" x 6" wood posts

3. The bearings and distances in degrees and feet between claim corners and to a public land survey monument are as depicted on the map.

4. If the claim is a placer or millsite claim with exterior limits conforming to legal subdivisions of the public survey, provide a legal description of the claim _____

RECEIVED
 STATE OFFICE
 PHOENIX, ARIZONA
 NOV 10 P 2 53
 Form MCF100a
 Revised July 2014

AMC451162

LOCATION NOTICE FOR LODE MINING CLAIM AMENDED

Amendment BLM Serial # AMC457163
Original Cochise County Recorder # 2019-19532
NOTICE IS HEREBY GIVEN that the Lydia

_____ lode mining claim has been located
by Michael Oster whose current mailing
address is PO Box 1311 El Frida AZ 85610

BLM
Date
Stamp

RECEIVED
BLM AZ STATE OFFICE
2020 OCT 27 A 8:35
PHOENIX, ARIZONA

The general course of this claim is NW - SE and it is situated in Cochise
County, Arizona. This claim is 1500 feet in length and 600 feet in width.

20.66 Total Claim Acreage. This claim runs from the location monument on which this location notice
is posted on the centerline of the claim approximately 5 feet in a NW direction to the N
end line and 1495 feet in a SE direction to the S end line. This claim is marked by six
monuments, one at each corner and one at the center of each end line of the claim.

The location monument on which this notice is posted is situated within Section 17, Township 19
S, Range 25 E, Gila Salt River Base and Meridian, Arizona and this claim encompasses portions
of the following quarter section(s), section(s), Township(s) and Range(s) NW 1/4 & SW 1/4
section 17 T19S R25E

Gila Salt River Base and Meridian, Arizona.

The locality of this claim with reference to some natural object or permanent monument and additional information
(if any) concerning its locality are as follows: The NE corner of this claim is
650 Ft due East & 1560 Ft due South of the surveyed NW corner
of section 17 T19S R25E Gila-Salt River The above information is shown on the attached map.

DATED AND POSTED on the ground this 8 day of October, 2019.

LOCATOR(s) AGENT

Print Name(s) Michael Oster

Signature(s) [Signature]

The purpose of this amended notice is to correct errors or omissions in the original location or notice, take up additional ground vacant that may be subject to location as of the date of this amendment or to more definitely describe the locality & boundaries of said claim & is made up waiving any rights acquired under & by virtue of the original location.
This form is available from the Arizona Geological Survey and may be reproduced.
pg 1 of 2

AMC457163

AMENDED MINING CLAIM MAP

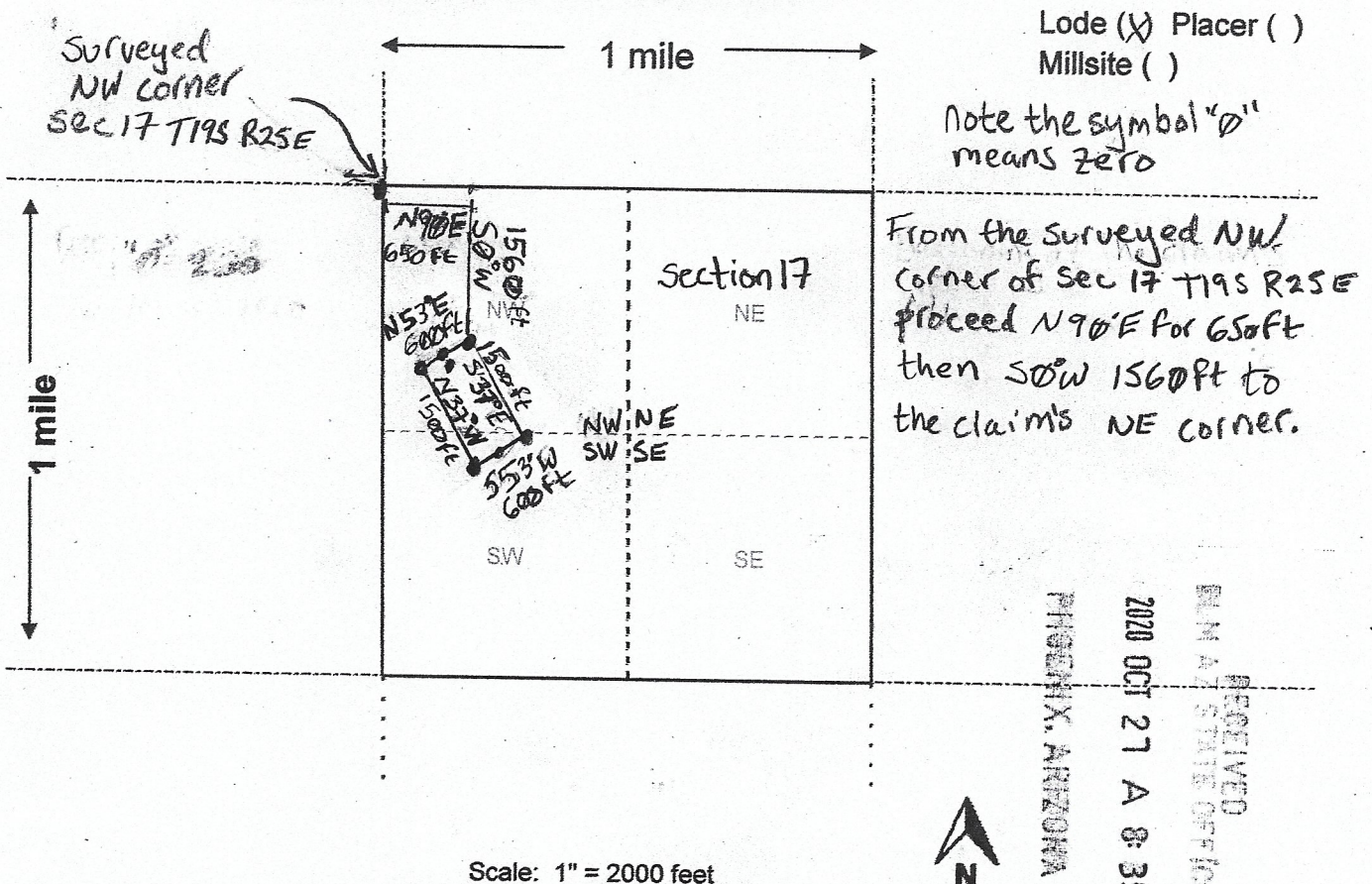

Scale: 1" = 2000 feet

- The above map depicts the Lydia mining claim, which is located in Section (s) 17, Township 19 S, Range 25 E, Gila and Salt River Base and Meridian, Cochise County, Arizona. Total claim acreage is 20.66
- The type of corner and location monuments used are as follows: 2" x 2" x 4' wood posts
- The bearings and distances in degrees and feet between claim corners and to a public land survey monument are as depicted on the map. as described on page 1 of this notice.
- If the claim is a placer or millsite claim with exterior limits conforming to legal subdivisions of the public survey, provide a legal description of the claim _____

BLM Serial # AMC457163
Original Cochise County recorder #: 2019-19532

Form MCF100a
Revised July 2014

This form is available from the Arizona Geology Survey and may be reproduced.

LOCATION NOTICE FOR LODE MINING CLAIM

Amendment BLM Serial # _____

NOTICE IS HEREBY GIVEN that the Lydia
_____ lode mining claim has been located

by Michael Oster whose current mailing
address is 10311 W Highland Dr
#130 Phoenix AZ 85021

RECEIVED
BLM STATE OFFICE
OCT 10 P 2:52
PHOENIX, ARIZONA
BLM
Date
Stamp

The general course of this claim is NW - SE and it is situated in Cochise
County, Arizona. This claim is 1500 feet in length and 600 feet in width.

20.66 Total Claim Acreage. This claim runs from the location monument on which this location notice
is posted on the centerline of the claim approximately 5 feet in a NW direction to the NW
end line and 1495 feet in a SE direction to the SE end line. This claim is marked by six
monuments, one at each corner and one at the center of each end line of the claim.

The location monument on which this notice is posted is situated within Section 17, Township 19
S, Range 25 E, Gila Salt River Base and Meridian, Arizona and this claim encompasses portions
of the following quarter section(s), section(s), Township(s) and Range(s) NW & SW 1/4 S 17
T19S R25E

Gila Salt River Base and Meridian, Arizona.

The locality of this claim with reference to some natural object or permanent monument and additional information
(if any) concerning its locality are as follows: The NE corner of this claim is
650' E and 1560' S of the surveyed NW corner
S17 T19S R25E

The above information is shown on the attached map.

DATED AND POSTED on the ground this 8 day of October, 2019.

LOCATOR(s) AGENT

Print Name(s) Michael Oster

Signature(s) _____

AMC457163

MINING CLAIM MAP

Lode (X) Placer ()
Millsite ()

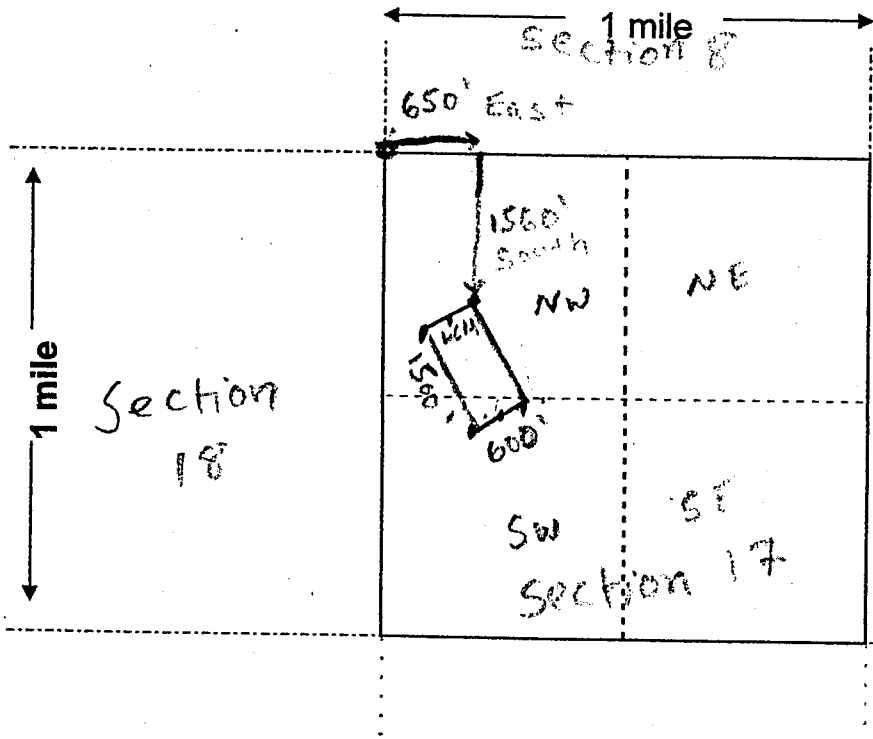

the NE corner of this claim is 650' due East and 1560' due South of the NW Surveyed corner of Section 17 T19S R25E

all claim corners are at 90° angles to each other (i.e. the claim is a rectangle)



Scale: 1" = 2000 feet

1. The above map depicts the Lydia mining claim, which is located in Section (s) 17, Township 19 S, Range 25 E, Gila and Salt River Base and Meridian, Cochise County, Arizona. Total claim acreage is 20.66

2. The type of corner and location monuments used are as follows: 2" x 2" x 5' wood posts

3. The bearings and distances in degrees and feet between claim corners and to a public land survey monument are as depicted on the map.

4. If the claim is a placer or millsite claim with exterior limits conforming to legal subdivisions of the public survey, provide a legal description of the claim _____

RECEIVED
 DIVISION OF GEOLOGY
 PHOENIX, ARIZONA
 21 OCT 10 P 2 53

AMC 457163

Form MCF100a
Revised July 2014

2019-19531

Page 1 of 2

Requested By: MICHAEL OSTER

David W. Stevens - Recorder

Cochise County, AZ

10-09-2019 12:03 PM Recording Fee \$30.00

LOCATION NOTICE FOR LODE MINING CLAIM

Amendment BLM Serial # _____

NOTICE IS HEREBY GIVEN that the Molly
_____ lode mining claim has been located

by Michael Oster whose current mailing
address is 10341 N Highway 191 #1311
Elfrida AZ 85610

RECEIVED
BLM STATE OFFICE
2019 OCT 10 P 2:52
PHOENIX, ARIZONA
BLM
Date
Stamp

The general course of this claim is East West and it is situated in Cochise
County, Arizona. This claim is 1500 feet in length and 600 feet in width.

20.66 Total Claim Acreage. This claim runs from the location monument on which this location notice
is posted on the centerline of the claim approximately 300 feet in a East direction to the East
end line and 1200 feet in a west direction to the west end line. This claim is marked by six
monuments, one at each corner and one at the center of each end line of the claim.

The location monument on which this notice is posted is situated within Section 20, Township 19
S, Range 25 E, Gila Salt River Base and Meridian, Arizona and this claim encompasses portions
of the following quarter section(s), section(s), Township(s) and Range(s) SE and SW
quarters of section 20 T19S R25E

Gila Salt River Base and Meridian, Arizona.

The locality of this claim with reference to some natural object or permanent monument and additional information
(if any) concerning its locality are as follows: the northwest corner of this claim
is 1440 feet due East and 843 feet due North of surveyed section
19, 20, 30, 29 corner T19S R25E The above information is shown on the attached map.

DATED AND POSTED on the ground this 8 day of October, 20 19.

LOCATOR(s) AGENT

Print Name(s) Michael Oster

Signature(s) [Signature]

Form MCF100
Revised July 2014

This form is available from the Arizona Geological Survey and may be reproduced.

AMC457164

MINING CLAIM MAP

Lode (X) Placer ()
Millsite ()

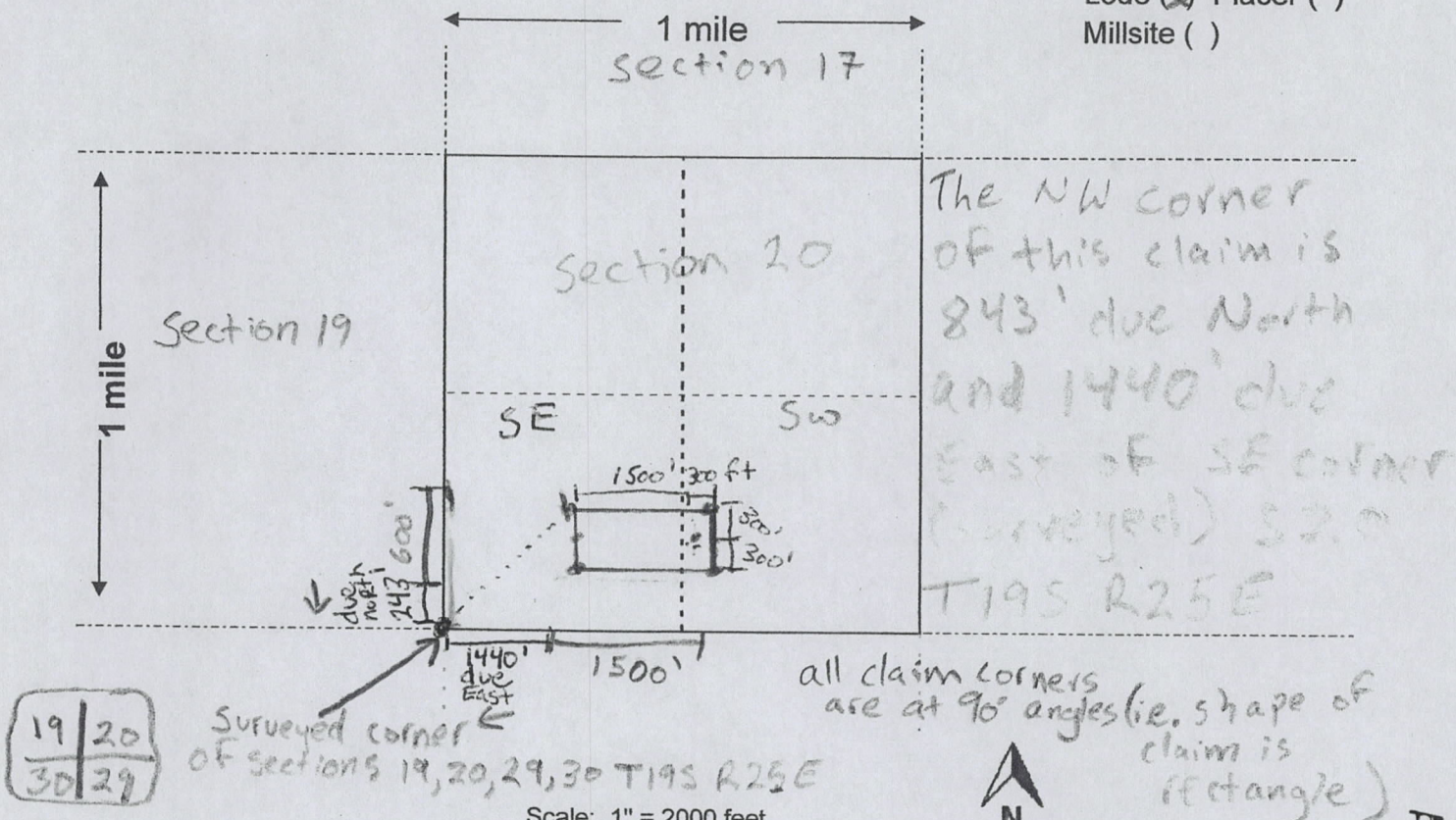

19/20
30/29

Surveyed corner of sections 19, 20, 29, 30 T19S R25E

Scale: 1" = 2000 feet



1. The above map depicts the Molly mining claim, which is located in Section (s) 20, Township 19 S, Range 25 E, Gila and Salt River Base and Meridian, Cochise County, Arizona. Total claim acreage is 20.66

2. The type of corner and location monuments used are as follows: 2" x 2" x 5' wood posts

3. The bearings and distances in degrees and feet between claim corners and to a public land survey monument are as depicted on the map. OR ON PAGE ONE OF THIS NOTICE

4. If the claim is a placer or millsite claim with exterior limits conforming to legal subdivisions of the public survey provide a legal description of the claim _____

RECEIVED
 PHOENIX, ARIZONA
 2015 OCT 10 P 2:52
 STATE OFFICE

AMC457164

Form MCF100a
Revised July 2014

2019-19533

Page 1 of 2

Requested By: MICHAEL OSTER

David W. Stevens - Recorder

Cochise County, AZ

10-09-2019 12:03 PM Recordings Fee \$30.00

RECEIVED
BLM STATE OFFICE
2019 OCT 10 P 2:52:11
PHOENIX, ARIZONA

LOCATION NOTICE FOR LODE MINING CLAIM

Amendment BLM Serial # _____

NOTICE IS HEREBY GIVEN that the Samara
_____ lode mining claim has been located
by Michael Oster whose current mailing
address is 10341 W highway 191 #1311
Elfrida AZ 85610

BLM
Date
Stamp

The general course of this claim is East West and it is situated in Cochise
County, Arizona. This claim is 1500 feet in length and 600 feet in width.

20.66 Total Claim Acreage. This claim runs from the location monument on which this location notice
is posted on the centerline of the claim approximately 145 feet in a West direction to the West
end line and 1355 feet in a East direction to the East end line. This claim is marked by six
monuments, one at each corner and one at the center of each end line of the claim.

The location monument on which this notice is posted is situated within Section 29, Township 19
S, Range 25 E, Gila Salt River Base and Meridian, Arizona and this claim encompasses portions
of the following quarter section(s), section(s), Township(s) and Range(s) NW quarter
Section 29 T19S R25E

Gila Salt River Base and Meridian, Arizona.

The locality of this claim with reference to some natural object or permanent monument and additional information
(if any) concerning its locality are as follows: the NW corner of the claim is 1440 Ft
due East and 146 Ft due South of surveyed section corner 19, 20, 29, 30
T19S R25E

The above information is shown on the attached map.

DATED AND POSTED on the ground this 8 day of October, 2019.

LOCATOR(s) AGENT

Print Name(s) Michael Oster

Signature(s) [Handwritten Signature]

Form MCF100
Revised July 2014

AMC457165

Surveyed section corner
19.30, 30, 29 T19S R25E

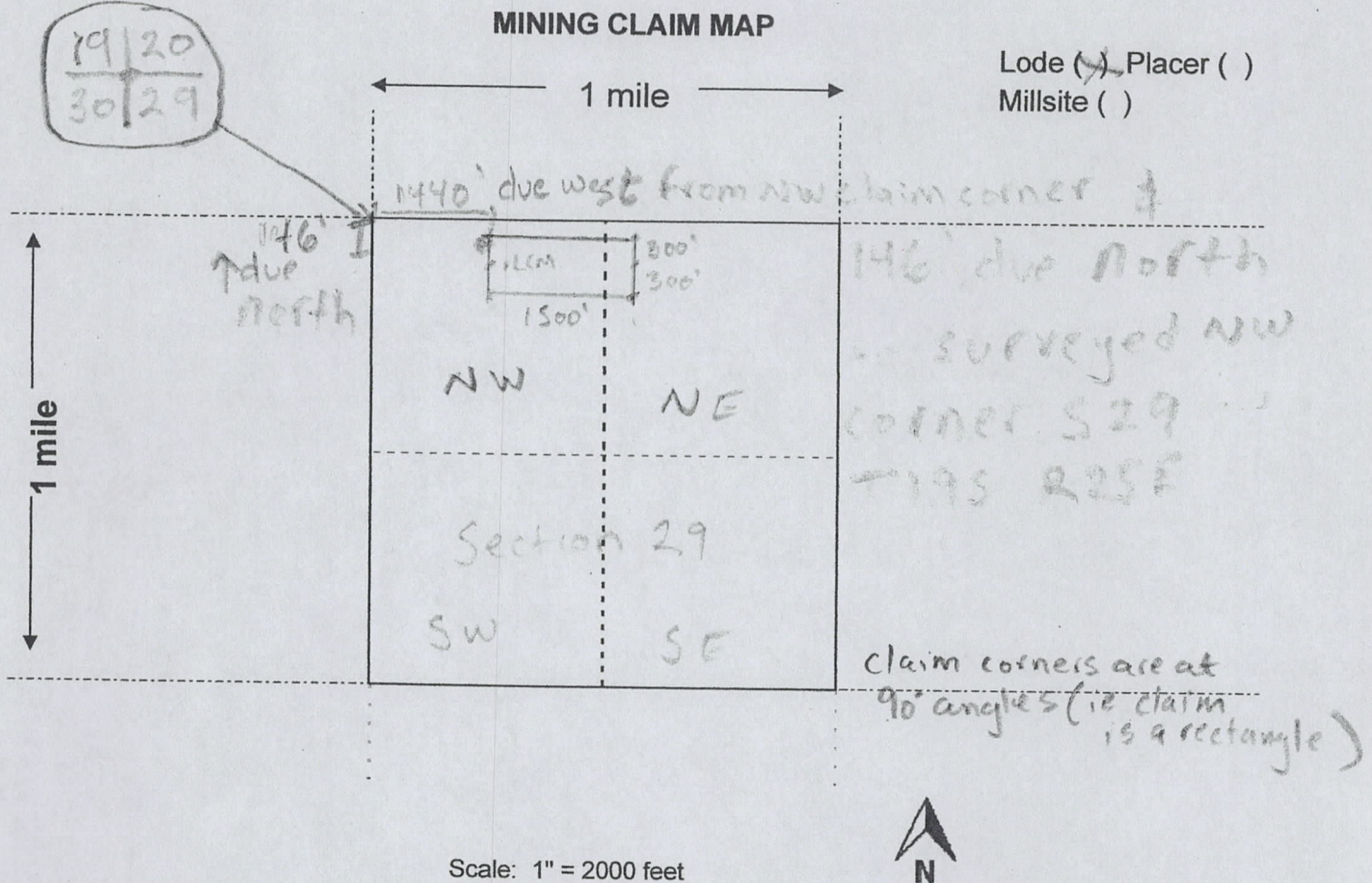

- Scale: 1" = 2000 feet
- The above map depicts the Samara mining claim, which is located in Section (s) 29, Township 19 S, Range 25 E, Gila and Salt River Base and Meridian, Cochise County, Arizona. Total claim acreage is 20.66
 - The type of corner and location monuments used are as follows: 2" x 2" x 5" wooden posts
 - The bearings and distances in degrees and feet between claim corners and to a public land survey monument are as depicted on the map. OR ON PAGE ONE OF THIS NOTICE
 - If the claim is a placer or millsite claim with exterior limits conforming to legal subdivisions of a public survey, provide a legal description of the claim _____

RECEIVED
 BLM AZ STATE OFFICE
 2019 OCT 10 P 2:52
 PHOENIX ARIZONA

AMC457165

Form MCF100a
Revised July 2014

**DEPARTMENT OF THE INTERIOR
BUREAU OF LAND MANAGEMENT
Case Recordation**

Geographic Report with Land

Meridian Township Range Section is equal to **14 0190S 0250E 020**
and Admin State is equal to **AZ**

DEPARTMENT OF THE INTERIOR
BUREAU OF LAND MANAGEMENT
Case Recordation
Geographic Report with Land

Admin State: AZ
Geo State: AZ
Serial Number: AZA 011074

Total Case Acres: 2,241.290

Casetype	Case Disp	Mer	Twp	Rng	Sec	Sur Type	Sur Nr	Suf	Subdivision	Pending Action
311111	CLOSED	14	0190S	0250E	020	ALIQ			SWNW,W2SW;	
						FF		1	LOTS 2,3,5-8;	

Admin State: AZ
Geo State: AZ
Serial Number: AZA 019218

Total Case Acres: 2,241.290

Casetype	Case Disp	Mer	Twp	Rng	Sec	Sur Type	Sur Nr	Suf	Subdivision	Pending Action
311211	CLOSED	14	0190S	0250E	020	ALIQ		2	SWNW,W2SW;	
						FF		1	LOTS 2,3,5-8;	
								3	UNPATENTED MINERAL;	
								4	SEGREGATION IN THE NW;	
								5	(APPROX. 40 ACRES);	

Admin State: AZ
Geo State: AZ
Serial Number: AZA 019983

Total Case Acres: 1.000

Casetype	Case Disp	Mer	Twp	Rng	Sec	Sur Type	Sur Nr	Suf	Subdivision	Pending Action
282201	AUTHORIZED	14	0190S	0250E	020	FF			MS IN NW;	
						LOTS			8;	

Admin State: AZ
Geo State: AZ
Serial Number: AZA 028000

Total Case Acres: 4.500

Casetype	Case Disp	Mer	Twp	Rng	Sec	Sur Type	Sur Nr	Suf	Subdivision	Pending Action
380913	CLOSED	14	0190S	0250E	020	ALIQ			N2;	

Admin State: AZ
Geo State: AZ
Serial Number: AZA 029330

Total Case Acres: 624.250

Casetype	Case Disp	Mer	Twp	Rng	Sec	Sur Type	Sur Nr	Suf	Subdivision	Pending Action
271000	CLOSED	14	0190S	0250E	020	ALIQ			NENW,W2W2;	
						LOTS			2,3,4,5,6;	

Admin State: AZ
Geo State: AZ
Serial Number: AZA 031102

DEPARTMENT OF THE INTERIOR
BUREAU OF LAND MANAGEMENT
Case Recordation

Total Case Acres: 1.000

Casetype	Case Disp	Mer	Twp	Rng	Sec	Sur Type	Sur Nr	Suf	Subdivision	Pending Action
380913	CLOSED	14	0190S	0250E	020	LOTS			7;	

Admin State: AZ
Geo State: AZ
Serial Number: AZA 031529

Total Case Acres: 5.450

Casetype	Case Disp	Mer	Twp	Rng	Sec	Sur Type	Sur Nr	Suf	Subdivision	Pending Action
281001	CLOSED	14	0190S	0250E	020	ALIQ			NW;	

Admin State: AZ
Geo State: AZ
Serial Number: AZA 032348

Total Case Acres: 0.100

Casetype	Case Disp	Mer	Twp	Rng	Sec	Sur Type	Sur Nr	Suf	Subdivision	Pending Action
360313	CLOSED	14	0190S	0250E	020	FF			MS WEST SIDE TUREQUISE;	
						LOTS			8;	

Admin State: AZ
Geo State: AZ
Serial Number: AZA 032375

Total Case Acres: 10.000

Casetype	Case Disp	Mer	Twp	Rng	Sec	Sur Type	Sur Nr	Suf	Subdivision	Pending Action
380910	PENDING	14	0190S	0250E	020	LOTS			8;	Y

Admin State: AZ
Geo State: AZ
Serial Number: AZA 032917

Total Case Acres: 2.000

Casetype	Case Disp	Mer	Twp	Rng	Sec	Sur Type	Sur Nr	Suf	Subdivision	Pending Action
281009	PENDING	14	0190S	0250E	020	FF			UNPATENTED MS;	Y

Admin State: AZ
Geo State: AZ
Serial Number: AZPHX 0058563

Total Case Acres: 1.000

Casetype	Case Disp	Mer	Twp	Rng	Sec	Sur Type	Sur Nr	Suf	Subdivision	Pending Action
284200	AUTHORIZED	14	0190S	0250E	020	ALIQ			E2NE;	

Date and Time Run:
10/10/2019 4:10:21 PM

Page 1 of 1

**DEPARTMENT OF THE INTERIOR
BUREAU OF LAND MANAGEMENT
Case Recordation**

Geographic Report with Land

Case Suppression Flag is equal to / is in N
and Meridian Township Range Section is equal to **14 0190S 0240E 014**
and Admin State is equal to **AZ**

**NO WARRANTY IS MADE BY BLM
FOR USE OF THE DATA FOR
PURPOSES NOT INTENDED BY BLM**

DEPARTMENT OF THE INTERIOR
BUREAU OF LAND MANAGEMENT
Case Recordation
Geographic Report with Land

Admin State: AZ
Geo State: AZ
Serial Number: AZA 011050

Total Case Acres: 2,200.830

Case type	Case Disp	Mer	Twp	Rng	Sec	Sur Type	Sur Nr	Suf	Subdivision	Pending Action
311111	CLOSED	14	0190S	0240E	014	ALIQ			SWNE,NWNW,S2NW;	
						LOTS			1,3,4,5;	

Admin State: AZ
Geo State: AZ
Serial Number: AZA 019217

Total Case Acres: 4,040.830

Case type	Case Disp	Mer	Twp	Rng	Sec	Sur Type	Sur Nr	Suf	Subdivision	Pending Action
311211	CLOSED	14	0190S	0240E	014	ALIQ		2	SWNE,NWNW,S2NW;	
						LOTS		1	1,3,4,5;	

Date and Time Run:
10/10/2019 4:10:21 PM

Page 1 of 1

**DEPARTMENT OF THE INTERIOR
BUREAU OF LAND MANAGEMENT
Case Recordation**

Geographic Report with Land

Case Suppression Flag is equal to / is in **N**
and Meridian Township Range Section is equal to **14 0190S 0240E 013**
and Admin State is equal to **AZ**

**NO WARRANTY IS MADE BY BLM
FOR USE OF THE DATA FOR
PURPOSES NOT INTENDED BY BLM**

DEPARTMENT OF THE INTERIOR
BUREAU OF LAND MANAGEMENT
Case Recordation
Geographic Report with Land

Admin State: AZ
Geo State: AZ
Serial Number: AZA 011050

Total Case Acres: 2,200.830

Casetype	Case Disp	Mer	Twp	Rng	Sec	Sur Type	Sur Nr	Suf	Subdivision	Pending Action
311111	CLOSED	14	0190S	0240E	013	LOTS			1-4,6-9;	

Admin State: AZ
Geo State: AZ
Serial Number: AZA 019217

Total Case Acres: 4,040.830

Casetype	Case Disp	Mer	Twp	Rng	Sec	Sur Type	Sur Nr	Suf	Subdivision	Pending Action
311211	CLOSED	14	0190S	0240E	013	LOTS			1,2,3,4,6,7,8,9;	

Date and Time Run:
10/10/2019 4:10:21 PM

Page 1 of 1

**DEPARTMENT OF THE INTERIOR
BUREAU OF LAND MANAGEMENT
Case Recordation**

Geographic Report with Land

Case Suppression Flag is equal to / is in N
and Meridian Township Range Section is equal to **14 0190S 0240E 011**
and Admin State is equal to **AZ**

**NO WARRANTY IS MADE BY BLM
FOR USE OF THE DATA FOR
PURPOSES NOT INTENDED BY BLM**

DEPARTMENT OF THE INTERIOR
BUREAU OF LAND MANAGEMENT
Case Recordation
Geographic Report with Land

Admin State: AZ
Geo State: AZ
Serial Number: AZA 011050

Total Case Acres: 2,200.830

Casetype	Case Disp	Mer	Twp	Rng	Sec	Sur Type	Sur Nr	Suf	Subdivision	Pending Action
311111	CLOSED	14	0190S	0240E	011	ALIQ			NWNW,S2NW,NWSW, N2SE;	
						LOTS			1-4;	

Admin State: AZ
Geo State: AZ
Serial Number: AZA 019217

Total Case Acres: 4,040.830

Casetype	Case Disp	Mer	Twp	Rng	Sec	Sur Type	Sur Nr	Suf	Subdivision	Pending Action
311211	CLOSED	14	0190S	0240E	011	ALIQ			NWNW,S2NW,NWSW, N2SE;	
						LOTS			1,2,3,4;	

Date and Time Run:
10/10/2019 4:10:21 PM

Page 1 of 1

**DEPARTMENT OF THE INTERIOR
BUREAU OF LAND MANAGEMENT
Case Recordation**

Geographic Report with Land

Case Suppression Flag is equal to / is in **N**
and Meridian Township Range Section is equal to **14 0190S 0250E 029**
and Admin State is equal to **AZ**

**NO WARRANTY IS MADE BY BLM
FOR USE OF THE DATA FOR
PURPOSES NOT INTENDED BY BLM**

DEPARTMENT OF THE INTERIOR
BUREAU OF LAND MANAGEMENT
Case Recordation
Geographic Report with Land

Admin State: AZ
Geo State: AZ
Serial Number: AZA 014598

Total Case Acres: 642.500

Casetype	Case Disp	Mer	Twp	Rng	Sec	Sur Type	Sur Nr	Suf	Subdivision	Pending Action
311111	CLOSED	14	0190S	0250E	029	ALIQ			NWNE,NW;	
						LOTS			1,2,6-10;	

Admin State: AZ
Geo State: AZ
Serial Number: AZA 019219

Total Case Acres: 642.500

Casetype	Case Disp	Mer	Twp	Rng	Sec	Sur Type	Sur Nr	Suf	Subdivision	Pending Action
311211	CLOSED	14	0190S	0250E	029	ALIQ		2	NWNE,NW;	
						LOTS		1	1,2,6-10;	

Admin State: AZ
Geo State: AZ
Serial Number: AZA 037095

Total Case Acres: 428.160

Casetype	Case Disp	Mer	Twp	Rng	Sec	Sur Type	Sur Nr	Suf	Subdivision	Pending Action
381401	CLOSED	14	0190S	0250E	029	ALIQ			NE,NWNE;	
						LOTS			1,2,6-10;	

Admin State: AZ
Geo State: AZ
Serial Number: AZA 037244

Total Case Acres: 406.440

Casetype	Case Disp	Mer	Twp	Rng	Sec	Sur Type	Sur Nr	Suf	Subdivision	Pending Action
381401	CLOSED	14	0190S	0250E	029	ALIQ			NW,NWNE;	
						LOTS			1,2,6,7,8,9,10;	

DEPARTMENT OF THE INTERIOR
BUREAU OF LAND MANAGEMENT
Case Recordation

Geographic Report with Land

Case Suppression Flag is equal to / is in N
and Meridian Township Range Section is equal to 14 0190S 0250E 017
and Admin State is equal to AZ

DEPARTMENT OF THE INTERIOR
BUREAU OF LAND MANAGEMENT
Case Recordation
Geographic Report with Land

Admin State: AZ
Geo State: AZ
Serial Number: AZA 011074

Total Case Acres: 2,241.290

Casetype	Case Disp	Mer	Twp	Rng	Sec	Sur Type	Sur Nr	Suf	Subdivision	Pending Action
311111	CLOSED	14	0190S	0250E	017	ALIQ			N2NE,SWNW,NWSW;	
						LOTS			1-9;	

Admin State: AZ
Geo State: AZ
Serial Number: AZA 019218

Total Case Acres: 2,241.290

Casetype	Case Disp	Mer	Twp	Rng	Sec	Sur Type	Sur Nr	Suf	Subdivision	Pending Action
311211	CLOSED	14	0190S	0250E	017	FF		2	THAT PORTION OF LOTS 4 &;	
								3	5 NOT ISOLATED BY;	
								4	PATENTED LANDS (APPROX.;	
								5	53.83 AC), LOT 6 LESS;	
								6	PATENTED LAND (APPROX.;	
								7	22 ACRES), N2NE, SWNW;	
								8	LESS PATENTED LANDS;	
								9	(APPROX. 29 ACRES), NWSW;	
								1	1,2,3,7,8,9;	

Admin State: AZ
Geo State: AZ
Serial Number: AZA 019983

Total Case Acres: 1.000

Casetype	Case Disp	Mer	Twp	Rng	Sec	Sur Type	Sur Nr	Suf	Subdivision	Pending Action
282201	AUTHORIZED	14	0190S	0250E	017	ALIQ			NWSW;	
						LOTS			1,9;	
						MNR			W2W2SWNW;	

Admin State: AZ
Geo State: AZ
Serial Number: AZA 021806F1

Total Case Acres: 61.240

Casetype	Case Disp	Mer	Twp	Rng	Sec	Sur Type	Sur Nr	Suf	Subdivision	Pending Action
186500	AUTHORIZED	14	0190S	0250E	017	LOTS			16;	

Admin State: AZ
Geo State: AZ
Serial Number: AZA 021806FD

DEPARTMENT OF THE INTERIOR
BUREAU OF LAND MANAGEMENT
Case Recordation

Total Case Acres: 61.240

Casetype	Case Disp	Mer	Twp	Rng	Sec	Sur Type	Sur Nr	Suf	Subdivision	Pending Action
220100	CLOSED	14	0190S	0250E	017	LOTS			16;	

Admin State: AZ
Geo State: AZ
Serial Number: AZA 028000

Total Case Acres: 4.500

Casetype	Case Disp	Mer	Twp	Rng	Sec	Sur Type	Sur Nr	Suf	Subdivision	Pending Action
380913	CLOSED	14	0190S	0250E	017	ALIQ			SW;	

Admin State: AZ
Geo State: AZ
Serial Number: AZA 029330

Total Case Acres: 624.250

Casetype	Case Disp	Mer	Twp	Rng	Sec	Sur Type	Sur Nr	Suf	Subdivision	Pending Action
271000	CLOSED	14	0190S	0250E	017	ALIQ			NWSW;	
						LOTS			1,3,9-15,17,18;	

Admin State: AZ
Geo State: AZ
Serial Number: AZA 031102

Total Case Acres: 1.000

Casetype	Case Disp	Mer	Twp	Rng	Sec	Sur Type	Sur Nr	Suf	Subdivision	Pending Action
380913	CLOSED	14	0190S	0250E	017	LOTS			15;	

Admin State: AZ
Geo State: AZ
Serial Number: AZA 031236

Total Case Acres: 0.730

Casetype	Case Disp	Mer	Twp	Rng	Sec	Sur Type	Sur Nr	Suf	Subdivision	Pending Action
286203	CLOSED	14	0190S	0250E	017	LOTS			9;	

Admin State: AZ
Geo State: AZ
Serial Number: AZA 031529

Total Case Acres: 5.450

Casetype	Case Disp	Mer	Twp	Rng	Sec	Sur Type	Sur Nr	Suf	Subdivision	Pending Action
281001	CLOSED	14	0190S	0250E	017	ALIQ			N2;	

Admin State: AZ
Geo State: AZ
Serial Number: AZA 032375

Total Case Acres: 10.000

DEPARTMENT OF THE INTERIOR
BUREAU OF LAND MANAGEMENT
Case Recordation

CaseType	Case Disp	Mer	Twp	Rng	Sec	Sur Type	Sur Nr	Suf	Subdivision	Pending Action
380910	PENDING	14	0190S	0250E	017	LOTS			9;	Y

Admin State: AZ
Geo State: AZ
Serial Number: AZA 035683

Total Case Acres: 80.000

CaseType	Case Disp	Mer	Twp	Rng	Sec	Sur Type	Sur Nr	Suf	Subdivision	Pending Action
381401	CLOSED	14	0190S	0250E	017	ALIQ			N2NE;	

Admin State: AZ
Geo State: AZ
Serial Number: AZA 037119

Total Case Acres: 393.280

CaseType	Case Disp	Mer	Twp	Rng	Sec	Sur Type	Sur Nr	Suf	Subdivision	Pending Action
381401	CLOSED	14	0190S	0250E	017	FF			LOT 8(PART); N2NE(PART); NWNW(PART);	

Admin State: AZ
Geo State: AZ
Serial Number: AZA 037229

Total Case Acres: 6,276.590

CaseType	Case Disp	Mer	Twp	Rng	Sec	Sur Type	Sur Nr	Suf	Subdivision	Pending Action
381402	PENDING	14	0190S	0250E	017	FF			E2E2E2E2SE(PART); LOT 8(PART); N2NE(PART); NENE(PART); NENW(PART); NWNW(PART); S2N2SWNW(PART); S2SWNW(PART); SENW(PART); W2NE(PART);	

TOWNSHIP 19 SOUTH RANGE 25 EAST OF THE GILA AND SALT RIVER MERIDIAN, ARIZONA

COCHISE COUNTY
TUCSON FIELD OFFICE

STATUS OF PUBLIC DOMAIN
LAND AND MINERAL TITLES

MTP
SUPPL SECS 29,30,31,32

INDEX TO SEGREGATED TRACTS				
RESURVEY TRACT NO	ORIGINAL SURVEY			
	T	R	SEC	SUBDIVISION

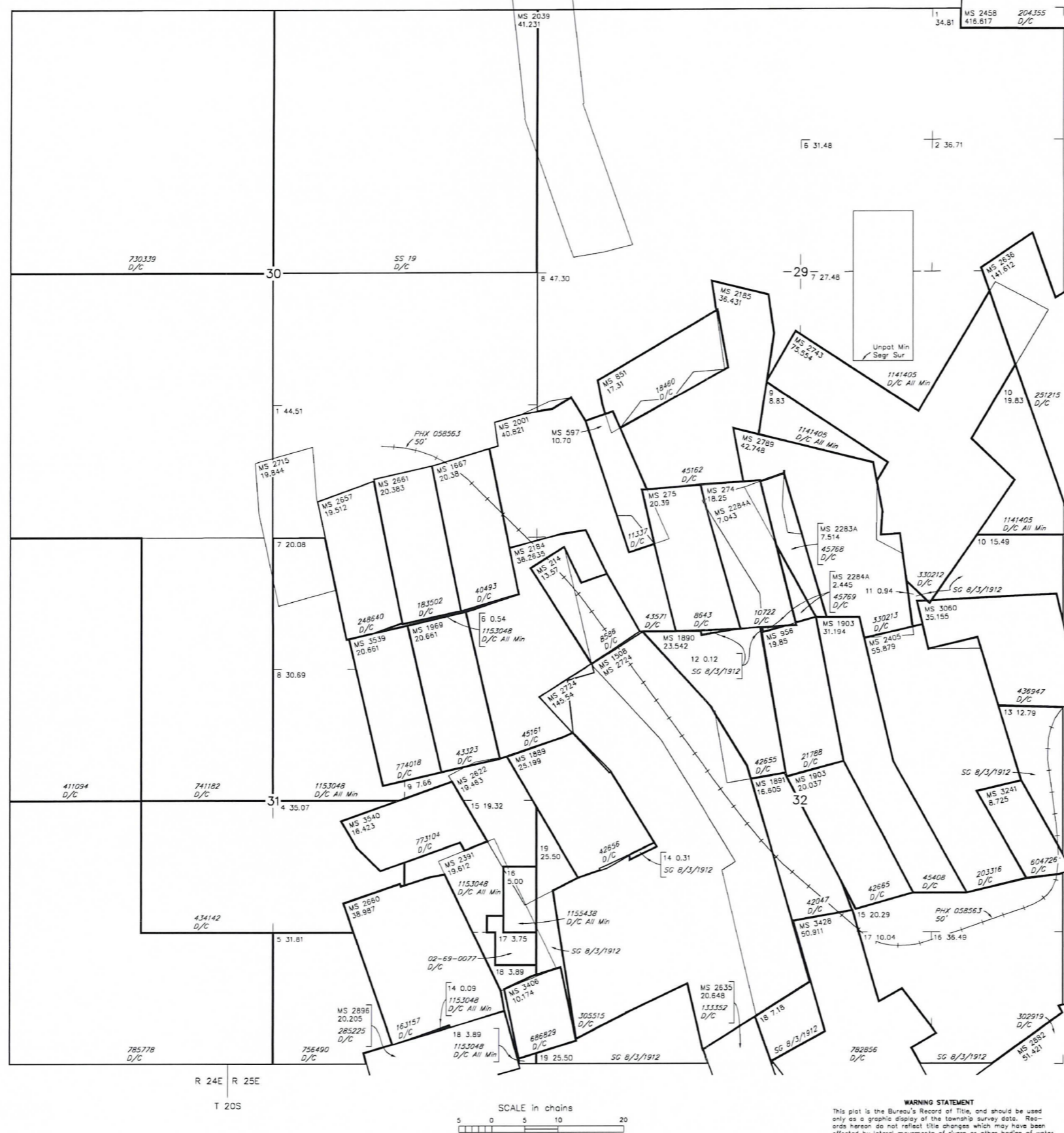

FOR ORDERS AFFECTING DISPOSAL OR USE OF UNIDENTIFIED LANDS WITHDRAWN FOR CLASSIFICATION, MINERALS, WATER AND/OR OTHER PUBLIC PURPOSES, REFER TO INDEX OF MISCELLANEOUS DOCUMENTS.

Lands patented under Small Tract Act are NOM - Subject to Mineral Leasing Act

CURRENT TO		NW	NO 4	
4-24-2017		ACAD	GSR Mer	
			T	19 S
			R	25 E

WARNING STATEMENT
 This plot is the Bureau's Record of Title, and should be used only as a graphic display of the township survey data. Records herein do not reflect title changes which may have been effected by lateral movements of rivers or other bodies of water. Refer to the cadastral surveys for official survey information.

